

The Sands Of Time

February 25, 2024

o
s
t
e
d

o
n



- February's potential false flags, disruptions, exposures accelerated and transparency

- Second half of February through March's Saturn influence and how it can inspire stabilization or implement bad decisions
- Neptune gets involved, offering idealism, inspiration and more distractions
- Review of U.S. Pluto crisis, first time astrology cycle causing a separating out from abuse
Well, this Stardrops may have been the most difficult to write yet, as I sense we've entered a never ventured before domain.

We're on the precipice of claiming a higher empowerment universally, which has more control over the outpicturing of our future for ourselves and humanity than we realize. How we universally would love to be treated as a human race is becoming louder and clearer, and the 2024- 2025 cycle could be the moment of getting to that halfway point of starting to see the change in reality.

At the root of this change, is a *growing confidence* within the people, a growing intelligence, education and the key, the humanitarian love for each other, which realizes our own competence in making smart global changes. This is taking over the old systems which before seemed overpowering.

The challenge for us now, is to not become complacent, but keep moving upwards in your own personal way.

February so far had us digesting information brought to light while several planets moved across Pluto in Aquarius, reaching yet another level of Aquarian transparency. This cutting through action against old beliefs, bringing changes in the world as more information regarding how our power systems operate were revealed. This has been the biggest theme so far in February under the series of Pluto conjunctions, the increase of conversations towards honest change and revelations of deeper layers of corruption. Also, bolder moves on the part of civilians not in established prominent positions in the world, becoming the instigators of these revelations independently which is very Aquarian.

The in depth analysis which has surfaced in the past few weeks to bring a transparency for Aquarian scrutiny and for future transformation has been plenty. In addition, the world is rapidly becoming so jaded in the way they have to handle news now, they wonder what they can even believe is real anymore.

In the first half of February, with several planets in conjunctions in Aquarius to Pluto, the deep dive into plutonian underground operations continues to awaken people, even though that cycle is now done.



The discussions were heavily detailed and the presenters articulate, precise without missing a beat with unraveling complex activities and connecting the dots with their explanations winding around labyrinths of stories we never knew before.

They may be local stories, company, corporate or public figure exposures or national departments, activities issues.

In our own personal lives, February brought our own exposures and truths also which were key for us so we could address these problems and fix them. My concern for February's disruptive planetary energies from the last few Stardrops, was that it would be much more physically challenging on a large scale, and far more dangerous and dramatic than what we've experienced so far. I'm relieved it has not turned out this way, unless I missed something?

One of the main reasons for my concern was the *Transit of Pluto beginning to oppose the U.S. Natal Uranus*, beginning in February 2024 for a year strongly, then continuing for another year. This eventful astrological cycle has never occurred in America before, and its behavior tends to create divisions, clear cut, severe confrontations, accusations and social separations because of identifying with one set of values and aspirations for our future against another set of values and agendas for the future.

With this Pluto cycle just now beginning, a new kind of uncontrollable force is starting, where there would be a splitting apart of communities, groups or agencies, businesses, breaking free from another "agency or entity" from certain beliefs, positions people are taking, separation of cultural values or strong opinions and feelings from one community of people against another. In some cases it could appear like an isolated targeting, alienation taking place, and a realization reluctantly, that a new direction must take place for the future. There's

no turning back. It separates one system, or consciousness on the planet from another consciousness.

It is occurring in the U.S astrology, however it's involving the entire humanity.

Here is the search timeline and the wheel for transiting Pluto oppose U.S. Natal 1789 Uranus.

Aspect	Date	Time	Event	Type	P1 Pos	P2 Pos	EXL
P ---- ♃ ♁	01-20-2024	07:30 pm	P ♃ ♁	Tra-Nat	00° 00'	01° 00'	Enter
P ---- > ♁	01-20-2024	08:19 pm	P > ♁	Tra-Nat	00° 00'		
P ---- ♃ ♁	02-21-2024	09:55 pm	P ♃ ♁	Tra-Nat	01° 00'	01° 00'	Exact
P ---- ♃ ♁	04-11-2024	05:54 pm	P ♃ ♁	Tra-Nat	02° 00'	01° 00'	Leave
P ---- ♃ ♁	05-02-2024	05:30 am	P ♃ ♁	Tra-Nat	02° 06' R _x		
P ---- ♃ ♁	05-23-2024	11:29 am	P ♃ ♁	Tra-Nat	02° 00' R _x	01° 00'	Enter
P ---- ♃ ♁	07-17-2024	08:35 am	P ♃ ♁	Tra-Nat	01° 00' R _x	01° 00'	Exact
P ---- > ♁	09-01-2024	12:09 pm	P > ♁	Tra-Nat	00° 00' R _x		
P ---- ♃ ♁	09-01-2024	01:45 pm	P ♃ ♁	Tra-Nat	00° 00' R _x	01° 00'	Leave
P ---- ♃ ♁	10-11-2024	01:37 pm	P ♃ ♁	Tra-Nat	29° 38'		
P ---- ♃ ♁	11-19-2024	04:38 pm	P ♃ ♁	Tra-Nat	00° 00'	01° 00'	Enter
P ---- > ♁	11-19-2024	06:07 pm	P > ♁	Tra-Nat	00° 00'		
P ---- ♃ ♁	12-29-2024	03:38 pm	P ♃ ♁	Tra-Nat	01° 00'	01° 00'	Exact
P ---- ♃ ♁	01-30-2025	02:37 am	P ♃ ♁	Tra-Nat	02° 00'	01° 00'	Leave
P ---- ♃ ♁	05-04-2025	04:13 am	P ♃ ♁	Tra-Nat	03° 49' R _x		
P ---- ♃ ♁	08-19-2025	11:08 pm	P ♃ ♁	Tra-Nat	02° 00' R _x	01° 00'	Enter
P ---- ♃ ♁	10-13-2025	03:17 pm	P ♃ ♁	Tra-Nat	01° 22'		
P ---- ♃ ♁	12-05-2025	04:14 am	P ♃ ♁	Tra-Nat	02° 00'	01° 00'	Leave
P ---- ♃ ♁	05-06-2026	01:37 am	P ♃ ♁	Tra-Nat	05° 30' R _x		
P ---- ♃ ♁	10-15-2026	03:55 pm	P ♃ ♁	Tra-Nat	03° 04'		
P ---- ♃ ♁	05-07-2027	11:23 pm	P ♃ ♁	Tra-Nat	07° 10' R _x		
P ---- ♃ ♁	10-17-2027	04:20 pm	P ♃ ♁	Tra-Nat	04° 45'		

The Transit Of Pluto Opposing The U.S. 1789 Uranus In Leo.

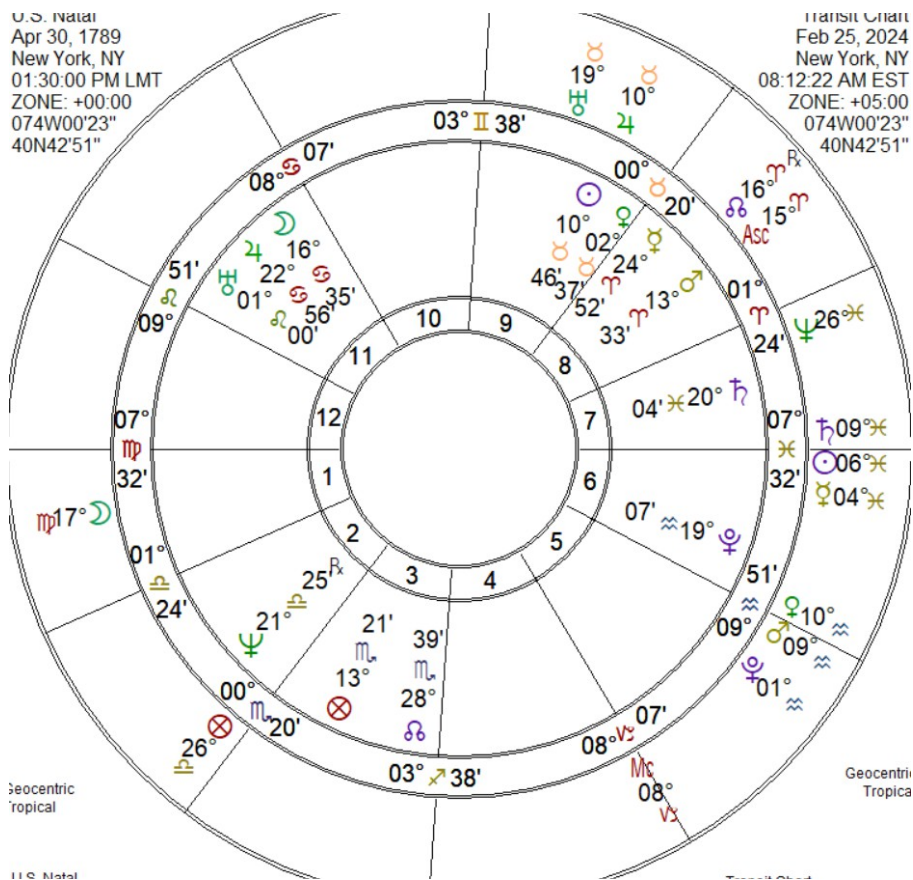

Pluto, Lower Right Side Oppose U.S. Natal 1789 Uranus, Upper Left 11th House.

These polarizing groups typically share a strong unified feeling of being at the end of their rope and have no other choice but to break apart. When your average individual receives this astrological transit, once in their lifetime to their own birth chart, this is what takes place, either you're being alienated and shunned, or you're leaving and pulling apart...and typically it's drawn out in an agonizing process taking at least a year or longer. Now we're witnessing this occur within a nation's birth chart where it's never occurred before.

The affirmations posted in the last Stardrops' article was for the mitigation of any disruptive social drama, and we can use these affirmations throughout the year. I believe in diffusing challenging astrology with affirmations as they disrupt and can transmute the conflicting magnetic waves of planets as they create crosscurrents or rippling events which can be devastating for our society.



Astrology in the wrong hands, can be amplified and used by those who track these trends and use them negatively for their own end. This is called sorcery. So it's not only the planets triggering events, but the humans facilitating the trend. Another reason to call for the planetary mitigation.

Just look back at the devastating cycle December 17, 2019 through February 2020, as transiting Hades made a rare line up with the North Node (the welfare of the public), and opposed several planets including a Solar Eclipse in stellium in Capricorn, a peak moment at the tail end of 2019 December.

See eclipse chart below for the end of December 2019 and the transit search for all the conjunctions and oppositions involving transiting Hades.

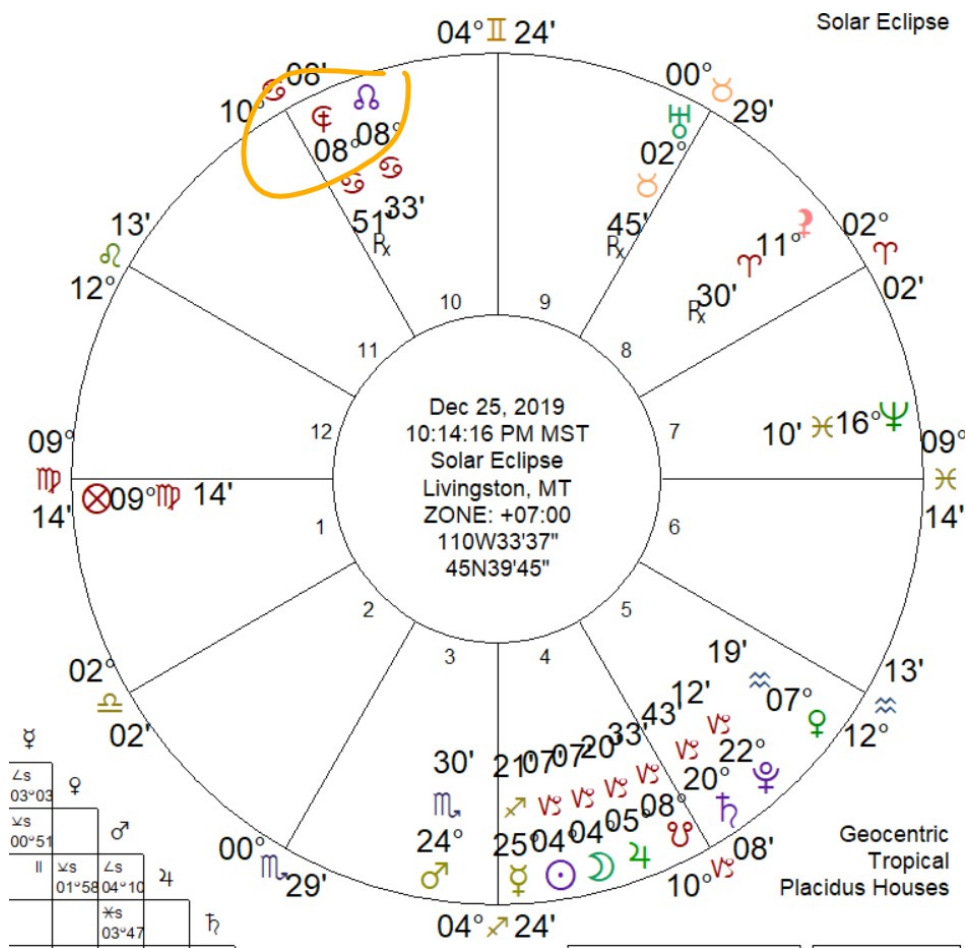

Transiting Hades In 2019-2020

(Timeline below December 17, 2019 – February 2020)

The circled parts are dates where Hades continued to trigger several planets in an opposition and the major conjunction to the north node which represented the future trend for society

Matrix Search Lite

Name: Feb 24 2024
Place: MST Livingston, MT
Current Date: 2/24/2024

Dec 5 10 15 20 25 30 Jan 5 10 15 20 25 30 Feb 5 10

Grid Scan EXL Filter Grid Layout Mx 3 Months Dec

Aspect	Date	Time	Event	Type	P1 Pos	P2 Pos	EXL
♃ -- > ♃	12-02-2019	11:21 am	♃ > ♃	Tra-Tra	00° 18' 00"		
♃ -- > ♃	12-09-2019	02:42 am	♃ > ♃	Tra-Tra	00° 27' 00"		
♃ --- ♂ ☽	12-17-2019	01:20 pm	♃ ♂ ☽	Tra-Tra	09° 00' 00" R _z	09° 00' 00" R _z	Exact
♃ -- > ♃	12-21-2019	09:20 pm	♃ > ♃	Tra-Tra	00° 18' 00"		
♃ -- ♂ ♃	12-27-2019	11:26 am	♃ ♂ ♃	Tra-Tra	05° 18' 42"	05° 18' 42"	Exact
♃ -- > ♃	12-28-2019	09:55 pm	♃ > ♃	Tra-Tra	00° 18' 00"		
♃ -- ♃ ☽	12-30-2019	01:28 am	♃ ♃ ☽	Tra-Tra	08° 18' 20"	08° 00' 20"	Exact
♃ -- ♃ ☽	12-30-2019	11:50 am	♃ ♃ ☽	Tra-Tra	08° 18' 46"	08° 00' 46" R _z	Exact
♃ -- ♂ ♃	01-02-2020	09:42 am	♃ ♂ ♃	Tra-Tra	07° 18' 04"	07° 18' 04"	Exact
♃ -- ♂ ♃	01-03-2020	01:41 am	♃ ♂ ♃	Tra-Tra	08° 18' 07"	08° 00' 07"	Exact
♃ -- > ♃	01-03-2020	02:38 am	♃ > ♃	Tra-Tra	00° 27' 00"		
♃ -- ♃ ☽	01-03-2020	10:32 am	♃ ♃ ☽	Tra-Tra	08° 18' 42"	08° 00' 42" R _z	Exact
♃ -- ♃ ☽	01-06-2020	06:17 am	♃ ♃ ☽	Tra-Tra	07° 18' 57"	07° 00' 57"	Exact
♃ -- ♃ ☽	01-09-2020	02:57 am	♃ ♃ ☽	Tra-Tra	08° 18' 36"	08° 00' 36" R _z	Exact
♃ -- ♂ ♃	01-10-2020	08:20 am	♃ ♂ ♃	Tra-Tra	19° 18' 50"	19° 18' 50"	Exact
♃ --- ♃ ☽	01-10-2020	05:25 pm	♃ ☽	Tra-Tra	02° 03' 39"		
♃ -- ♂ ♃	01-12-2020	02:52 am	♃ ♂ ♃	Tra-Tra	22° 18' 44"	22° 18' 44"	Exact
♃ -- ♂ ♃	01-12-2020	03:11 am	♃ ♂ ♃	Tra-Tra	22° 18' 46"	22° 18' 46"	Exact
♃ -- ♂ ♃	01-13-2020	06:17 am	♃ ♂ ♃	Tra-Tra	22° 18' 48"	22° 18' 48"	Exact
♃ -- ♂ ♃	01-13-2020	08:16 am	♃ ♂ ♃	Tra-Tra	22° 18' 53"	22° 18' 53"	Exact
♃ -- > ♃	01-16-2020	11:31 am	♃ > ♃	Tra-Tra	00° 27' 00"		
♃ -- > ♃	01-20-2020	07:55 am	♃ > ♃	Tra-Tra	00° 27' 00"		
♃ -- > ♃	02-16-2020	04:33 am	♃ > ♃	Tra-Tra	00° 18' 00"		
♃ -- ♃ ☽	02-23-2020	11:39 pm	♃ ♃ ☽	Tra-Tra	05° 18' 22"	05° 00' 22"	Exact
♃ -- ♂ ♃	02-25-2020	06:45 pm	♃ ♂ ♃	Tra-Tra	06° 18' 55" R _z	06° 18' 55"	Exact
♃ -- ♃ ☽	02-27-2020	05:36 pm	♃ ♃ ☽	Tra-Tra	07° 18' 57"	07° 00' 57" R _z	Exact

Also, the trend of another transit in 2020, of Pluto oppose the U.S. Mercury (Pluto severely opposing our health, immune system, employment, financial health, mental health and our daily normal routines and functionality in the 8th house of death and rebirth). Pluto lower left next to Saturn in the 2nd house, oppose U.S. Mercury, upper right inner circle, in the 8th house. This cycle lasted 2 years. 2020-2021. Also once in 245 some years.

Search Lite Place: MST Livingston, MT Current Date: 2/24/2024

2020 2021 2022

Grid Scan EXL Filter Grid Layout Mx 4 Years Feb

Aspect	Date	Time	Event	Type	P1 Pos	P2 Pos	EXL
P --- ♂ ♀	02-27-2020	09:17 am	P ♂ ♀	Tra-Nat	24° 18' 12'	24° 09' 12' Rx	Exact
♄ --- SD	03-20-2020	01:07 pm	♄ SD	Tra-Nat	07° 09' 52'		
P --- SRx	04-25-2020	07:26 am	P SRx	Tra-Nat	24° 18' 59' Rx		
P --- ♂ ♀	06-25-2020	11:40 pm	P ♂ ♀	Tra-Nat	24° 18' 12' Rx	24° 09' 12' Rx	Exact
P --- SD	10-04-2020	00:18 am	P SD	Tra-Nat	22° 18' 29'		
♄ --- SRx	10-10-2020	10:38 am	♄ SRx	Tra-Nat	10° 09' 40' Rx		
P --- ♂ ♀	01-01-2021	01:26 am	P ♂ ♀	Tra-Nat	24° 18' 12'	24° 09' 12' Rx	Exact
♄ --- SD	03-21-2021	06:39 pm	♄ SD	Tra-Nat	08° 09' 53'		
P --- SRx	04-27-2021	07:36 am	P SRx	Tra-Nat	26° 18' 48' Rx		
P --- SD	10-06-2021	05:07 am	P SD	Tra-Nat	24° 18' 19'		
♄ --- SRx	10-11-2021	05:01 pm	♄ SRx	Tra-Nat	11° 09' 41' Rx		
P --- ♂ ♀	02-20-2022	11:47 pm	P ♂ ♀	Tra-Nat	27° 18' 34'	27° 18' 34' Rx	Exact
P --- ∠ As	03-09-2022	02:30 am	P ∠ As	Tra-Nat	27° 18' 59'	12° 18' 59'	Exact
♄ --- SD	03-23-2022	01:50 am	♄ SD	Tra-Nat	09° 09' 54'		
P --- SRx	04-29-2022	08:06 am	P SRx	Tra-Nat	28° 18' 36' Rx		
P --- ∠ As	06-22-2022	10:03 am	P ∠ As	Tra-Nat	27° 18' 59' Rx	12° 18' 59'	Exact

Why am I bringing up these past cycles? It's a reminder for myself, to not take these particularly rare cycles casually.

The Pluto cycle we're now entering into, Pluto oppose U.S. Natal Uranus, is a serious astrological theme of 1 – 10, an 8 in strength.

Even though, all February, I've been unable to detect any one dramatic threat erupting anywhere, I know what I know about Pluto oppositions, and I'm very concerned for 2024-2025 to Oct 2026. It would be described as a new threat to our social norm in some form. Not just the U.S. and yes, I've also thought about launching of AI in a massive way.

Our goal would be for the preservation of our human/divinity, our humanities' richness and creative spark which has a right to thrive, and never be replaced, overwritten or threatened by anything, especially some Uranus technology. We may be entering a year of requiring we pass a test where Atlanteans failed before with their advanced tech, AI and other astral phenomena "they" were brought to life without accountability.

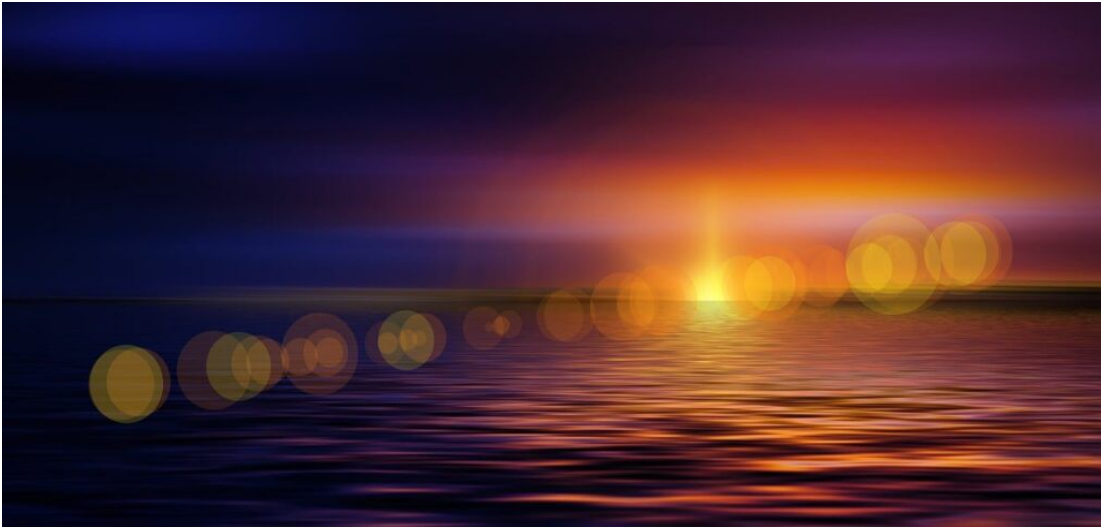

February 25 – April 2024

As we move forward into the *second half of February* onward, a new theme is emerging as the series of Pluto conjunctions which opened a new door of deep diving global research and empowerment has done its job.

Venus, Sun and Mercury are now heading towards conjunctions with *Saturn, Neptune, the North Node and Chiron in the signs Pisces/Aries*, from the 28th of February through April 30th.

Saturn's Role

Saturn conjoining several planets is a period of seeing new laws, rules, regulations be seriously considered or implemented, put into action. Inevitable realities coming from observant individuals are bringing to light in a powerful way, the obvious issues which need to change, now. Whether positive or backwards, this cycle can lead us to final actions taken after much pondering over scary situations globally, and then finally there is a concluding decision. A final decision, a serious conclusion made and it's acted upon. They are sobering decisions made. We can also sense the need for these promptings for final conclusions in our own lives. This is the nature of Saturn conjunctions.

Saturn is the Karmic planet. Saturn in Pisces tests for humanity would be for those who abuse the energies of Pisces which would be manipulations, martyring, crucifying, misleading the public, variations of the truth in order to serve a purpose, delusional people in leadership, irrational trends which make no sense and perpetuate lies which continue to cause suffering and deaths.

Situations which have been hidden, multilayered with agendas, Saturn in Pisces addresses the trends of these dysfunctions and brings swift karmic return to these activities which are

underhanded and suspiciously corrupt or just basically incompetent. It's just a cycle, not an epic transit, simply a new theme emerging more and more throughout the next few months to take actions towards agreements and declarations of how this and that are now going to be handled.

There can also be an increase of demands for accountability for those who messed up globally.

They could occur overnight. Intense panicky decisions, sudden instructions from higher up which some seem equally irrational, some positive, some grasping at straws, plans laid out at the last minute, publicly announced, so it could be acted on quickly.

We need those who have the time to dissect, to expose these decisions and actions piece by piece. And that will also be happening just as quickly as the conclusions are also being made. As I write all of this, it's like hell to me. This is like we're living in some kind of hell which has spilled over into the earth. How intensely we're all being called to purify it, and clean it up. It's like we're living in a potential heaven and hell bleeding into each other more and more. It's too much for a human to handle. But, we have to handle it, and that is why we need our forcefield, our circle of fire to be set each morning, to differentiate our reality and frequency from the rest.

Saturn's conjunction dates below



(Note below, the symbol which looks like this, as these are the dates where Saturn is most active)

Aspect	Date	Time	Event	Type	P1 Pos	P2 Pos	EXL
♀ - > ♁	02-04-2024	10:11 pm	♀ > ♁	Tra-Tra	00° ♁00'		
♂ -- > ♁	02-12-2024	11:06 pm	♂ > ♁	Tra-Tra	00° ♁00'		
♀ - > ♁	02-16-2024	09:06 am	♀ > ♁	Tra-Tra	00° ♁00'		
♁ - > ♁	02-18-2024	09:14 pm	♁ > ♁	Tra-Tra	00° ♁00'		
♀ - > ♁	02-23-2024	00:30 am	♀ > ♁	Tra-Tra	00° ♁00'		
♁ - ♂ ♃	02-27-2024	11:14 am	♁ ♂ ♃	Tra-Tra	08° ♁38'	09° ♁38'	Enter
♀ - ♂ ♃	02-27-2024	06:24 pm	♀ ♂ ♃	Tra-Tra	08° ♁41'	09° ♁41'	Enter
♀ - ♂ ♃	02-28-2024	08:08 am	♀ ♂ ♃	Tra-Tra	09° ♁45'	09° ♁45'	Exact
♁ - ♂ ♃	02-28-2024	02:26 pm	♁ ♂ ♃	Tra-Tra	09° ♁47'	09° ♁47'	Exact
♀ - ♂ ♃	02-28-2024	09:49 pm	♀ ♂ ♃	Tra-Tra	10° ♁49'	09° ♁49'	Leave
♁ - ♂ ♃	02-29-2024	05:40 pm	♁ ♂ ♃	Tra-Tra	10° ♁55'	09° ♁55'	Leave
♀ - > ♃	03-09-2024	09:04 pm	♀ > ♃	Tra-Tra	00° ♃00'		
♀ - > ♁	03-11-2024	02:51 pm	♀ > ♁	Tra-Tra	00° ♁00'		
♁ - > ♃	03-19-2024	08:07 pm	♁ > ♃	Tra-Tra	00° ♃00'		
♀ - ♂ ♃	03-20-2024	06:44 pm	♀ ♂ ♃	Tra-Tra	11° ♁20'	12° ♁20'	Enter
♀ - ♂ ♃	03-21-2024	04:10 pm	♀ ♂ ♃	Tra-Tra	12° ♁27'	12° ♁27'	Exact
♀ - ♂ ♃	03-22-2024	01:37 pm	♀ ♂ ♃	Tra-Tra	13° ♁33'	12° ♁33'	Leave
♂ -- > ♁	03-22-2024	04:48 pm	♂ > ♁	Tra-Tra	00° ♁00'		
♀ - ♂ ♃	04-01-2024	03:06 pm	♀ ♂ ♃	Tra-Tra	27° ♃13' R _x		
♀ - > ♃	04-04-2024	09:01 pm	♀ > ♃	Tra-Tra	00° ♃00'		
♂ -- ♂ ♃	04-09-2024	01:50 am	♂ ♂ ♃	Tra-Tra	13° ♁31'	14° ♁31'	Enter
♂ -- ♂ ♃	04-10-2024	01:37 pm	♂ ♂ ♃	Tra-Tra	14° ♁41'	14° ♁41'	Exact
♂ -- ♂ ♃	04-12-2024	01:22 am	♂ ♂ ♃	Tra-Tra	15° ♁50'	14° ♁50'	Leave
♁ - > ♃	04-19-2024	07:00 am	♁ > ♃	Tra-Tra	00° ♃00'		
♀ - ♂ ♃	04-25-2024	05:49 am	♀ ♂ ♃	Tra-Tra	15° ♃59'		
♀ - > ♃	04-29-2024	04:32 am	♀ > ♃	Tra-Tra	00° ♃00'		
♂ -- > ♃	04-30-2024	08:33 am	♂ > ♃	Tra-Tra	00° ♃00'		

Saturn Conjunctions In Pisces

On a more personal note about Saturn...and moving into Neptune conjunctions. Now through March, the Saturn cycle, (table of exact dates above), it's a time of self discipline, concentration upon doing something properly. What I love about Pisces and Neptune energies is the inspiration which comes over you to capture the ideal vision of a project, an issue, and addressing it as one were capturing the architectural plans of a new home. Realizing a vision, an ideal. Bringing it to life. The entire concept must be put in place perfectly, just as you've seen it in your mind.

Personally, Saturn attempts to constrain, crystallize and confine us. When in Pisces, it urges all of us to address the weakness in our world, psychological habits and sabotaging behaviors in ourselves or in others. It can also be an increase of Pisces Neptunian invasive mood altering agendas, as it conjoins Venus, Mercury, Sun and Mars.

This will be addressed but also new events take place with more confusion or possible disruptions with the planets also crossing over Neptune on the week of March 6 -12th, March 14- 18, April 1 – 5 and April 27 – 30.

In our personal lives,

I would suspect it will be bringing our attention back to our own weaknesses where we are more determined than every to get a handle on. Our own karmic lessons in life, our weaknesses we just haven't conquered yet. It will intensify a strong will to handle any regrets, to fix them now, our unfinished business, our Issues which have been neglected. We will be more than ready to make the necessary sacrifices to make it right.

Now is the time to focus – February 27 – April 10. Get your mindset right and engage in a new attitude, a new routine to accomplish something.

And again, this is because we're moving into the crystalization cycle, of Saturn, and the idealization cycle of Neptune and also, we're continuing to move through the 1st quarter, the 1st three months of the 2024 year, which is when we establish to the best of our ability, our new blueprint.

We're individually and globally, creating a matrix for our future. This is the Etheric quadrant of the year, January, February, March 2024 up to the New Moon on April 8.

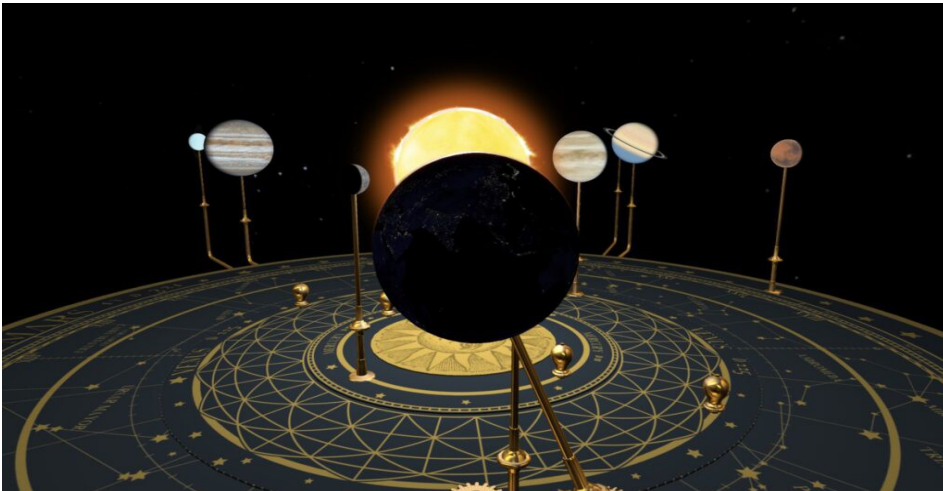

April 8 Solar Eclipse In Aries

It shifts over into the next cycle, the Mental quadrant, April 8 on the New Moon. With Venus Mercury and Mars all moving through conjunctions with Saturn in Pisces, on Feb 28, March 21, April 10 as the strongest peak moments of crystalizing our plans, we want to be more self aware, self disciplined and a bit more regulated with our daily and hourly work production, or self improvement.

In otherwords, push ourselves with something we care about starting now, and get into a new momentum of how we want to live. Whatever you're determined to get done, now is the time to really concentrate on it. It's about creating a new pattern, integrating with our Higher Self's Reality.



Neptune Idealizing, visionary, Imagining, tuning a dream into a blueprint and being open to a higher way of living. March 8 – 20; April 1 – 5; April 17 – 30.

Here are the Neptune visionary dates below:

Matrix Search Lite

Name: U.S. Natal
Place: MST Livingston, MT
Current Date: 2/25/2024

Feb 5 10 15 20 25 Mar 5 10 15 20 25 30 Apr 5 10 15

Grid Scan EXL Filter Grid Layout Mx 3 Months Feb 01, 20

Aspect	Date	Time	Event	Type	P1 Pos	P2 Pos	EXL
♃ - > ♃	02-04-2024	10:11 pm	♃ > ♃	Tra-Tra	00° ♃00'		
♂ - > ♃	02-12-2024	11:06 pm	♂ > ♃	Tra-Tra	00° ♃00'		
♃ - > ♃	02-16-2024	09:06 am	♃ > ♃	Tra-Tra	00° ♃00'		
♃ - > ♃	02-18-2024	09:14 pm	♃ > ♃	Tra-Tra	00° ♃00'		
♃ - > ♃	02-23-2024	00:30 am	♃ > ♃	Tra-Tra	00° ♃00'		
♃ - ♂ ♃	03-07-2024	07:30 pm	♃ ♂ ♃	Tra-Tra	26° ♃00'	27° ♃00'	Enter
♃ - ♂ ♃	03-08-2024	08:07 am	♃ ♂ ♃	Tra-Tra	27° ♃02'	27° ♃01'	Exact
♃ - ♂ ♃	03-08-2024	08:45 pm	♃ ♂ ♃	Tra-Tra	28° ♃03'	27° ♃03'	Leave
♃ - > ♃	03-09-2024	09:04 pm	♃ > ♃	Tra-Tra	00° ♃00'		
♃ - > ♃	03-11-2024	02:51 pm	♃ > ♃	Tra-Tra	00° ♃00'		
♃ - ♂ ♃	03-16-2024	03:19 am	♃ ♂ ♃	Tra-Tra	26° ♃19'	27° ♃19'	Enter
♃ - ♂ ♃	03-17-2024	04:23 am	♃ ♂ ♃	Tra-Tra	27° ♃22'	27° ♃22'	Exact
♃ - > ♃	03-18-2024	05:28 am	♃ > ♃	Tra-Tra	28° ♃24'	27° ♃24'	Leave
♃ - > ♃	03-19-2024	08:07 pm	♃ > ♃	Tra-Tra	00° ♃00'		
♂ - > ♃	03-22-2024	04:48 pm	♂ > ♃	Tra-Tra	00° ♃00'		
♃ - ♃	04-01-2024	03:06 pm	♃ ♃	Tra-Tra	27° ♃13' R _x		
♃ - ♂ ♃	04-02-2024	10:10 am	♃ ♂ ♃	Tra-Tra	26° ♃58'	27° ♃58'	Enter
♃ - ♂ ♃	04-03-2024	06:11 am	♃ ♂ ♃	Tra-Tra	28° ♃00'	28° ♃00'	Exact
♃ - ♂ ♃	04-04-2024	02:12 am	♃ ♂ ♃	Tra-Tra	29° ♃02'	28° ♃02'	Leave
♃ - > ♃	04-04-2024	09:01 pm	♃ > ♃	Tra-Tra	00° ♃00'		
♃ - > ♃	04-19-2024	07:00 am	♃ > ♃	Tra-Tra	00° ♃00'		
♃ - ♃	04-25-2024	05:49 am	♃ ♃	Tra-Tra	15° ♃59'		
♂ - ♂ ♃	04-27-2024	01:07 pm	♂ ♂ ♃	Tra-Tra	27° ♃50'	28° ♃50'	Enter
♂ - ♂ ♃	04-28-2024	09:31 pm	♂ ♂ ♃	Tra-Tra	28° ♃52'	28° ♃52'	Exact
♃ - > ♃	04-29-2024	04:32 am	♃ > ♃	Tra-Tra	00° ♃00'		
♂ - ♂ ♃	04-30-2024	05:55 am	♂ ♂ ♃	Tra-Tra	29° ♃55'	28° ♃55'	Leave
♂ - > ♃	04-30-2024	08:33 am	♂ > ♃	Tra-Tra	00° ♃00'		

Neptune Conjunctions

This cycle is dual, as we're being asked to be receptive to the highest vision we can have for ourselves and others and challenging mirrors of disaster, foreboding news, negativity and apathy throughout this cycle.

The Mercury, Sun, Venus and Mars in Pisces conjunctions to Neptune on March 8 – 17, – April 3, 4 – and April 27 – 30 open us up to creative ethereal energies, desire for greater service, spiritual quickening and divine love.

It inspires us to invest ourselves into a mission, something we believe in, we want to live like or be...

The Neptune cycle is Magical

It has a force compelling us to face the inevitable reality and truth of some thing, and feel that conviction within which turns your boat around in a new direction for life, in order to thrive and reach success, rather than sink to the bottom of the sea with the old ways. It's actually very magical. The world might declare to you or those who desire to uplift and make a positive change, this is impossible, it will never happen, yet it does.

Remember the first task as we move into this week's planetary themes of Saturn is confronting reality and accountability, then interspersed throughout the next several weeks with Neptune the planet of inspiration and faith in our task, will be the inspiration and magic.

No need to keep track of the alternating dates exactly between Neptune and Saturn conjunctions, just know they are working together to help all of us now.

The Daily Planets

Feb 25 Mars at 9* – 12* Aquarius semi-sextile Saturn, square Jupiter, semi-square Neptune.

Try not to take on too much, expect so much from yourself and others at this time. Maintain common sense and keep things simple. Take no risks.

Feb 25 Venus 11* Aquarius semi-square Neptune in Pisces

We are on the right track with friendships, community or how we see something playing out socially, how we would like things to be, however this day could leave us a bit stuck as to how to move forward. Interference can occur with sharing our insights with others.

Feb 27-28 Mercury conjoin Sun and Saturn at 9* Pisces and sextile Jupiter

A good cycle for serious conversations. There can be constructive meetings, plans move forward, a vibrant interchange of ideas which can translate into actions taken. A positive time where one's insights and inspiration can become realized.

Feb 29 – March 1 Venus at 17* Aquarius sextiles Chiron and North Node

Friendships, relationships reveal truth regarding backstories. You could have greater understanding now as to why something has transpired which might have been difficult. We get to the bottom of things. Finances are better.

March 7-9 Mercury conjoin Neptune

A time for trusting one's intuitive guidance. Making decisions to take action on certain things which could come to you as solutions to certain frustrations which have been on your mind for a while.

March 16 – 18 Sun conjoin Neptune The immersion in more emotionally inspired activities

March 18 – 20 Mercury conjoin North Node and Chiron in Aries Attention placed upon long hours, hard work with fixing problems, thinking ahead, conversations with others who are part of your life there to help, support. A sense of urgency to act and not back down.

Leading up to Mercury retrograde at 27* Aries on April 1, just in time to intensify the already super energy of the Solar Eclipse in Aries on April 8. Mentally aligned with courageous decisions and actions required to put new events out there, put them in motion, launch new projects, tasks, take control back of your life in some important way. Trust what comes to your mind in the weeks prior to April 1, up through the retrograde, as they are hints for you to follow, leading you to good outcomes.

- **Venus will conjoin to Saturn on the 21st of March, then Neptune on April 3 – 4.**
- **Sun conjoin North node and Chiron in Aries, and on April 9, 10, 11, 15, 17, 19, Mars conjoin Saturn in Pisces, Mercury conjoin Sun**
- **Mercury conjoin Chiron and Node in Aries and**
- **Mercury conjoin Venus in Aries.**

These conjunctions (motivations, actions taken) above, are simply more examples of when we might feel inspired personally. They can also indicate each day waking up and finding out some new drama in the news has erupted, and causing a continuous stream of ever changing life circumstances we're being expected to handle in our nervous systems. More issues which require action within our lives, situations at work, home, disruptions, sicknesses, unexpected things popping up that must be dealt with. Life is certainly speeding up.

AFFIRMATION

"I AM continuously protected, guided and shielded as I move through my day, unfettered by the illusionary world around me. I AM now invincibly protected by the sweetness of a higher force, which only produces love for all."



This cycle leads up to the all important transformative energy of **Jupiter conjoin Uranus on April 15 – 30**, peaking on April 20 in Taurus.

If you recall, this one planetary conjunction from the last few Stardrops, it is likened to a moment in time where several incidences of unexpected change and conversation from really smart people, will breakout for radical upgrading of life in many ways. Solutions discussed, revolutionary individuals stepping forward and confrontations of some kind occurring to expose the incompetence in all forms of leadership everywhere.



I'm expecting this cycle to be a powerful one for advancement, but as usual, it could be mixed with an equally dumb move by some who think a particular action launched is going to help. Someone laughed at my comments a few weeks ago and told me I was so dramatic. Okay, I know, I wonder though, how someone could walk through this world at this time and not see all the drama? Is it really just me? I don't think so.

Vondir! Christine

**Means "God bless and keep and speed you on your way."*

APPOINTMENTS
sirius@starfires.com
www.starfires.com